

Milk production report

22/23 by State

(Million Litres)



| | New South Wales | | | Victoria | | | Queensland | | | South Australia | | | Western Australia | | | Tasmania | | | Australia | | |
|--------------|-----------------|-------|--------|----------------|---------|--------|--------------|-------|--------|-----------------|-------|-------|-------------------|-------|-------|--------------|-------|--------|----------------|---------|-------|
| | 21/22 | 22/23 | Var % | 21/22 | 22/23 | Var % | 21/22 | 22/23 | Var % | 21/22 | 22/23 | Var % | 21/22 | 22/23 | Var % | 21/22 | 22/23 | Var % | 21/22 | 22/23 | Var % |
| July | 92.3 | 80.7 | -12.6% | 411.9 | 386.4 | -6.2% | 26.0 | 22.3 | -14.3% | 34.0 | 32.1 | -5.7% | 29.1 | 29.1 | -0.2% | 22.3 | 19.7 | -11.6% | 615.6 | 570.2 | -7.4% |
| YTD | 92.3 | 80.7 | -12.6% | 411.9 | 386.4 | -6.2% | 26.0 | 22.3 | -14.3% | 34.0 | 32.1 | -5.7% | 29.1 | 29.1 | -0.2% | 22.3 | 19.7 | -11.6% | 615.6 | 570.2 | -7.4% |
| August | 98.4 | 85.5 | -13.1% | 471.6 | 450.6 | -4.4% | 27.7 | 25.1 | -9.6% | 36.3 | 35.1 | -3.3% | 29.0 | 28.2 | -2.8% | 36.5 | 35.6 | -2.5% | 699.5 | 660.1 | -5.6% |
| YTD | 190.8 | 166.3 | -12.9% | 883.4 | 837.0 | -5.3% | 53.7 | 47.3 | -11.8% | 70.3 | 67.2 | -4.5% | 58.1 | 57.3 | -1.5% | 58.7 | 55.3 | -5.9% | 1,315.1 | 1,230.3 | -6.5% |
| September | 100.2 | 89.6 | -10.5% | 564.7 | 527.7 | -6.5% | 28.4 | 25.0 | -12.1% | 45.6 | 43.2 | -5.3% | 30.9 | 30.0 | -3.1% | 83.0 | 82.5 | -0.5% | 852.8 | 798.1 | -6.4% |
| YTD | 291.0 | 255.9 | -12.1% | 1,448.1 | 1,364.7 | -5.8% | 82.1 | 72.3 | -11.9% | 115.9 | 110.4 | -4.8% | 89.1 | 87.3 | -2.0% | 141.7 | 137.8 | -2.8% | 2,167.9 | 2,028.4 | -6.4% |
| October | 105.0 | 92.8 | -11.6% | 623.1 | 575.7 | -7.6% | 28.8 | 26.0 | -9.6% | 50.8 | 49.0 | -3.5% | 32.6 | 32.1 | -1.5% | 112.6 | 113.9 | 1.2% | 952.8 | 889.6 | -6.6% |
| YTD | 396.0 | 348.7 | -11.9% | 2,071.1 | 1,940.4 | -6.3% | 110.9 | 98.4 | -11.3% | 166.7 | 159.4 | -4.4% | 121.7 | 119.4 | -1.9% | 254.3 | 251.7 | -1.0% | 3,120.7 | 2,917.9 | -6.5% |
| November | 99.5 | 86.4 | -13.1% | 586.4 | 519.3 | -11.4% | 27.7 | 25.5 | -7.9% | 49.7 | 45.5 | -8.4% | 30.7 | 30.1 | -1.7% | 113.5 | 112.9 | -0.6% | 907.4 | 819.9 | -9.7% |
| YTD | 495.4 | 435.1 | -12.2% | 2,657.5 | 2,459.8 | -7.4% | 138.6 | 123.9 | -10.6% | 216.4 | 204.9 | -5.3% | 152.4 | 149.5 | -1.9% | 367.8 | 364.6 | -0.9% | 4,028.2 | 3,737.8 | -7.2% |
| December | 96.7 | 86.2 | -10.8% | 541.3 | 499.0 | -7.8% | 26.7 | 25.6 | -4.2% | 45.4 | 42.8 | -5.6% | 28.7 | 28.2 | -1.8% | 108.0 | 109.5 | 1.4% | 846.7 | 791.4 | -6.5% |
| YTD | 592.1 | 521.3 | -11.9% | 3,198.8 | 2,958.8 | -7.5% | 165.3 | 149.4 | -9.6% | 261.8 | 247.8 | -5.4% | 181.1 | 177.7 | -1.9% | 475.8 | 474.1 | -0.4% | 4,874.9 | 4,529.1 | -7.1% |
| January | 91.0 | 81.0 | -11.0% | 445.2 | 423.3 | -4.9% | 24.9 | 24.5 | -1.6% | 40.6 | 41.1 | 1.2% | 26.2 | 26.4 | 0.7% | 92.5 | 98.2 | 6.2% | 720.4 | 694.5 | -3.6% |
| YTD | 683.1 | 602.4 | -11.8% | 3,644.0 | 3,382.0 | -7.2% | 190.2 | 173.9 | -8.5% | 302.5 | 288.9 | -4.5% | 207.3 | 204.1 | -1.5% | 568.3 | 572.3 | 0.7% | 5,595.2 | 5,223.7 | -6.6% |
| February | 79.8 | 72.9 | -8.7% | 347.8 | 323.7 | -6.9% | 22.3 | 20.3 | -9.0% | 36.6 | 34.8 | -5.0% | 23.9 | 24.3 | 1.7% | 75.1 | 78.8 | 4.9% | 585.6 | 554.8 | -5.3% |
| YTD | 762.9 | 675.3 | -11.5% | 3,991.8 | 3,705.7 | -7.2% | 212.5 | 194.2 | -8.6% | 339.1 | 323.7 | -4.5% | 231.2 | 228.5 | -1.2% | 643.4 | 651.1 | 1.2% | 6,180.9 | 5,778.5 | -6.5% |
| March | 80.7 | 78.4 | -2.9% | 354.2 | 333.8 | -5.8% | 21.5 | 21.3 | -0.8% | 40.9 | 39.9 | -2.4% | 26.8 | 27.1 | 1.1% | 77.0 | 81.1 | 5.3% | 601.1 | 581.5 | -3.3% |
| YTD | 843.6 | 753.6 | -10.7% | 4,346.0 | 4,039.5 | -7.1% | 233.9 | 215.5 | -7.9% | 380.0 | 363.6 | -4.3% | 258.0 | 255.6 | -0.9% | 720.4 | 732.2 | 1.6% | 6,781.9 | 6,360.0 | -6.2% |
| April | 74.4 | | | 357.5 | | | 21.4 | | | 38.9 | | | 26.0 | | | 69.9 | | | 588.1 | | |
| YTD | 918.0 | | | 4,703.5 | | | 255.3 | | | 418.9 | | | 284.0 | | | 790.3 | | | 7,370.0 | | |
| May | 76.7 | | | 389.3 | | | 21.8 | | | 38.3 | | | 28.0 | | | 60.2 | | | 614.5 | | |
| YTD | 994.7 | | | 5,092.8 | | | 277.1 | | | 457.3 | | | 312.1 | | | 850.5 | | | 7,984.4 | | |
| June | 77.8 | | | 371.9 | | | 22.0 | | | 33.2 | | | 28.6 | | | 36.4 | | | 569.8 | | |
| YTD | 1,072.4 | | | 5,464.7 | | | 299.1 | | | 490.4 | | | 340.6 | | | 886.9 | | | 8,554.2 | | |
| Total | 1,072.4 | | | 5,464.7 | | | 299.1 | | | 490.4 | | | 340.6 | | | 886.9 | | | 8,554.2 | | |

Produced by Trade and Strategy, Dairy Australia Limited

Source: Dairy Manufacturers

Please note: These reports contain data based on a combination of voluntary direct reporting from processors, and data sourced from government agencies. Retrospective adjustments are possible if new or revised data is received.

Milk production report (Litres '000s)



National

| | | NSW | VIC | QLD | SA | WA | TAS | Australia |
|---------------------|---------------------|--------------|--------------|--------------|--------------|-------------|--------------|---------------|
| Month | March-21 | 83,044 | 366,599 | 22,997 | 41,925 | 29,720 | 84,148 | 628,434 |
| | March-22 | 80,713 | 354,223 | 21,459 | 40,901 | 26,790 | 76,971 | 601,057 |
| | March-23 | 78,366 | 333,750 | 21,290 | 39,929 | 27,095 | 81,066 | 581,496 |
| | % change | -2.9% | -5.8% | -0.8% | -2.4% | 1.1% | 5.3% | -3.3% |
| Region Share | March-22 | 13.4% | 58.9% | 3.6% | 6.8% | 4.5% | 12.8% | 100.0% |
| | March-23 | 13.5% | 57.4% | 3.7% | 6.9% | 4.7% | 13.9% | 100.0% |
| Year To Date | | NSW | VIC | QLD | SA | WA | TAS | Australia |
| | 2020/2021 | 822,566 | 4,448,789 | 237,313 | 381,365 | 273,482 | 774,013 | 6,937,527 |
| | 2021/2022 | 843,599 | 4,346,005 | 233,923 | 380,001 | 258,019 | 720,365 | 6,781,913 |
| | 2022/2023 | 753,625 | 4,039,479 | 215,514 | 363,606 | 255,569 | 732,175 | 6,359,967 |
| % change | -10.7% | -7.1% | -7.9% | -4.3% | -0.9% | 1.6% | -6.2% | |
| Region Share | 2021/2022 | 12.4% | 64.1% | 3.4% | 5.6% | 3.8% | 10.6% | 100.0% |
| | 2022/2023 | 11.8% | 63.5% | 3.4% | 5.7% | 4.0% | 11.5% | 100.0% |
| Total | | NSW | VIC | QLD | SA | WA | TAS | Australia |
| | 2021/2022 | 1,072,424 | 5,464,700 | 299,065 | 490,444 | 340,630 | 886,949 | 8,554,211 |
| | Region Share | 12.5% | 63.9% | 3.5% | 5.7% | 4.0% | 10.4% | 100.0% |

Australian Milk Production - National Total 2021/2022 & 2022/2023

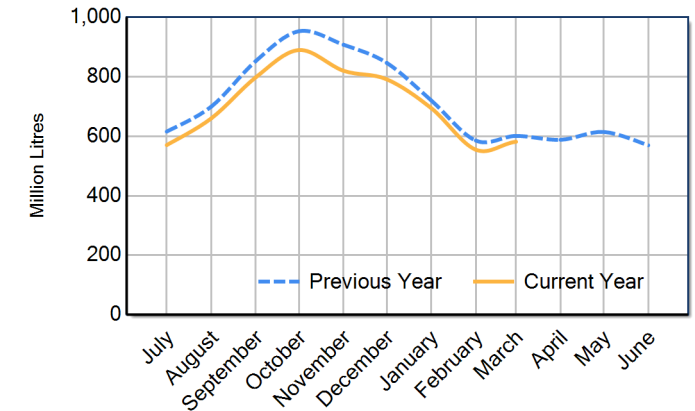

Average Milkfat & Protein (%)

| | | NSW | VIC | QLD | SA | WA | TAS | Australia |
|-----------------------|-----------------------|--------------|--------------|-------------|--------------|-------------|-------------|-------------|
| Milkfat | March-21 | 4.13% | 4.55% | 4.16% | 3.99% | 4.08% | 4.72% | 4.44% |
| | March-22 | 4.20% | 4.52% | 4.13% | 4.10% | 4.14% | 4.73% | 4.44% |
| | March-23 | 4.14% | 4.52% | 4.13% | 4.10% | 4.24% | 4.77% | 4.45% |
| | % change 22/23 | -1.3% | 0.1% | 0.1% | 0.1% | 2.4% | 0.9% | 0.2% |
| Protein | March-21 | 3.35% | 3.53% | 3.43% | 3.36% | 3.20% | 3.71% | 3.50% |
| | March-22 | 3.37% | 3.48% | 3.36% | 3.40% | 3.23% | 3.68% | 3.47% |
| | March-23 | 3.37% | 3.51% | 3.32% | 3.42% | 3.22% | 3.74% | 3.50% |
| % change 22/23 | 0.2% | 0.8% | -1.0% | 0.7% | -0.3% | 1.6% | 0.8% | |

State Share of Milk Production for the month of March 2023

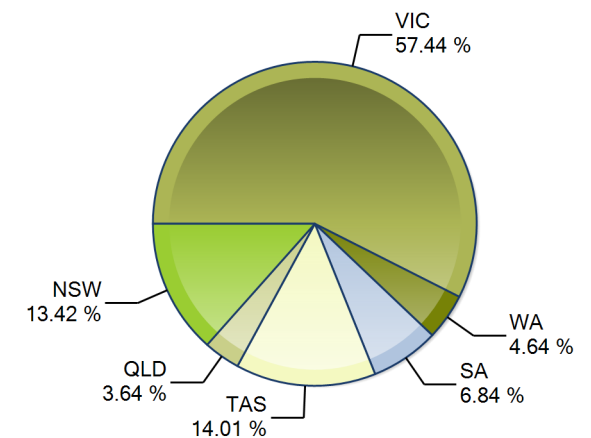

Note: These reports contain data based on a combination of voluntary direct reporting from processors, and data sourced from government agencies. Retrospective adjustments are possible if new or revised data is received.